

ROOF PLAN 1:100

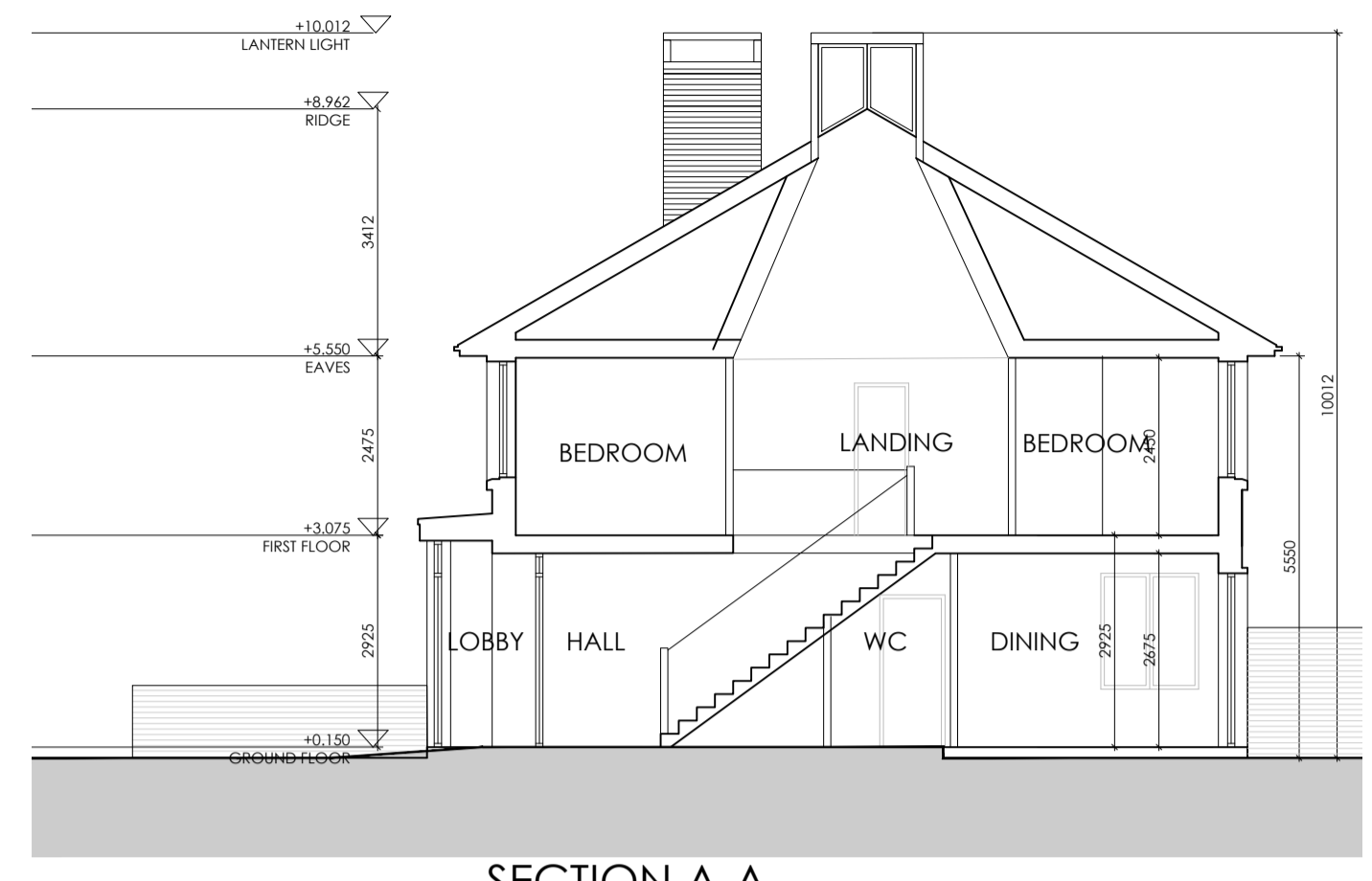

SECTION A-A
SCALE 1:100



SIDE ELEVATION 1:100



REAR ELEVATION
1:50

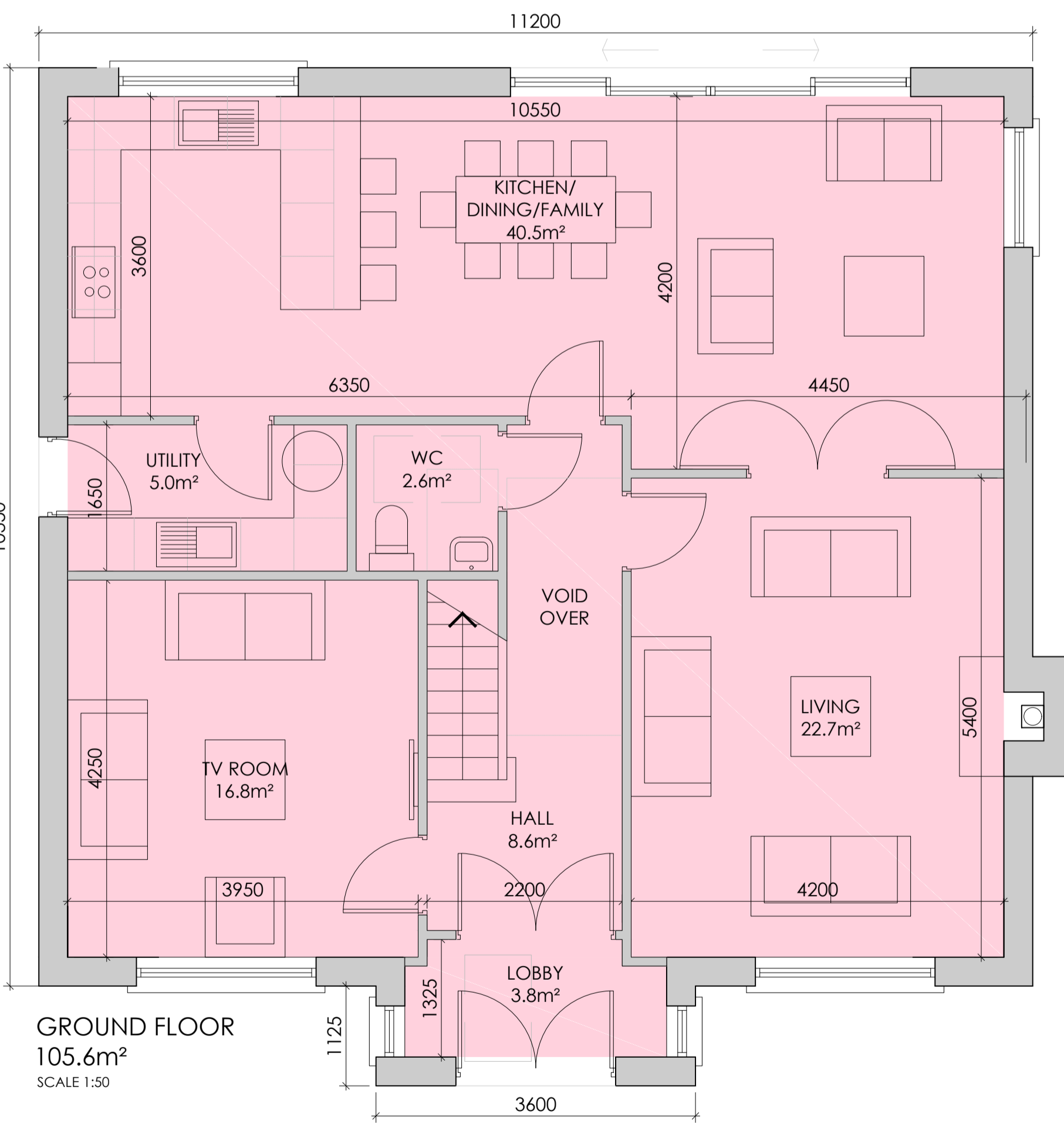

GROUND FLOOR
105.6m²
SCALE 1:50

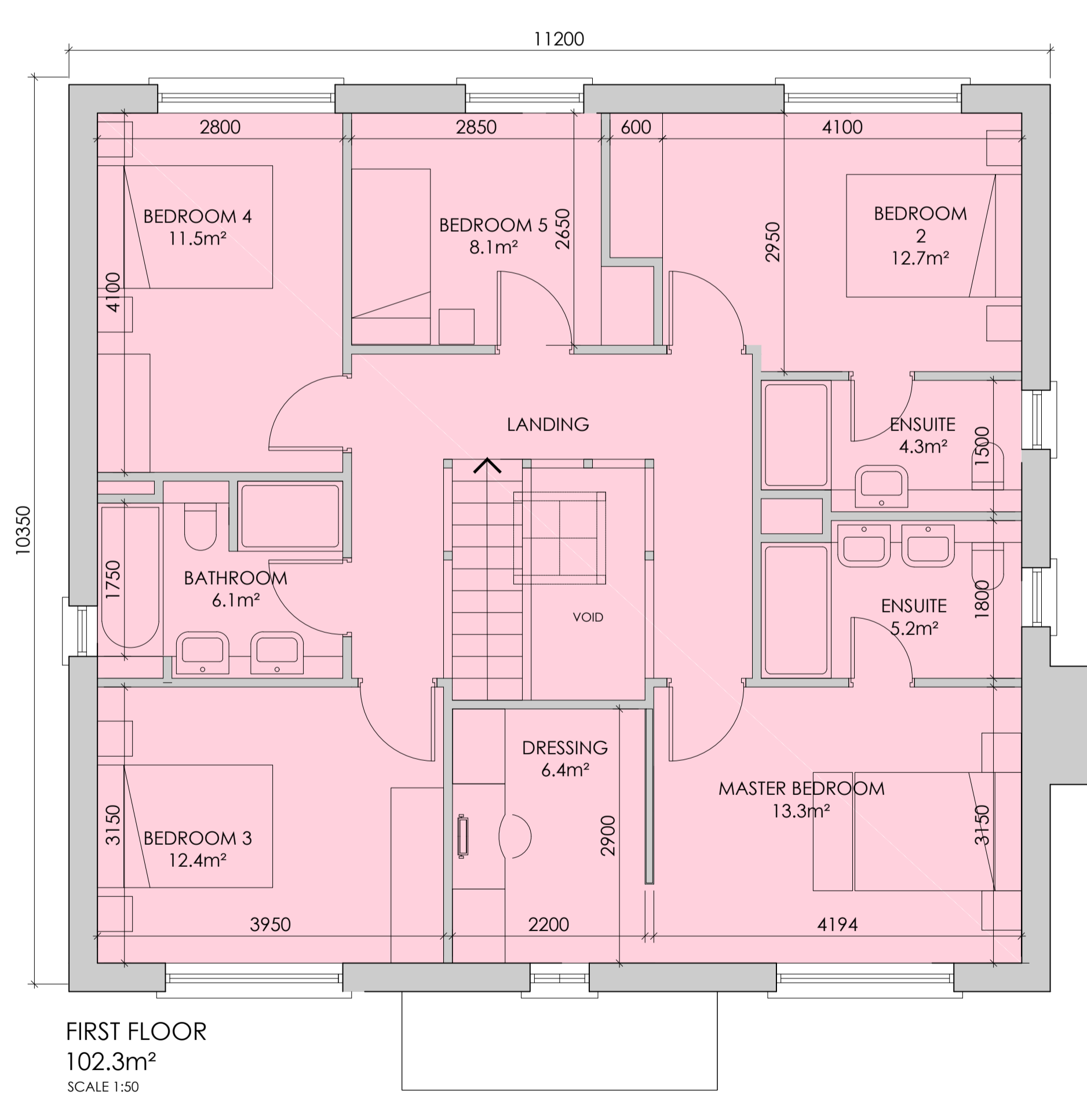

FIRST FLOOR
102.3m²
SCALE 1:50



FRONT ELEVATION
SCALE 1:50

MATERIALS LEGEND

1. SELECTED COLOUR RENDER
2. SELECTED BRICK FACADE
3. TRIPLE-GLAZED WINDOW SYSTEM
4. TRIPLE-GLAZED DOOR SYSTEM
5. SELECTED TILED ROOF

HOUSE TYPE D2
5 BED DETACHED
207.9m²

NOTE: Please refer to site layout plan (1704A-OMP-00-00-DR-A-XX-11002) for location and orientation of house types.

Please refer to OMP Design Statement for materials/finishes.

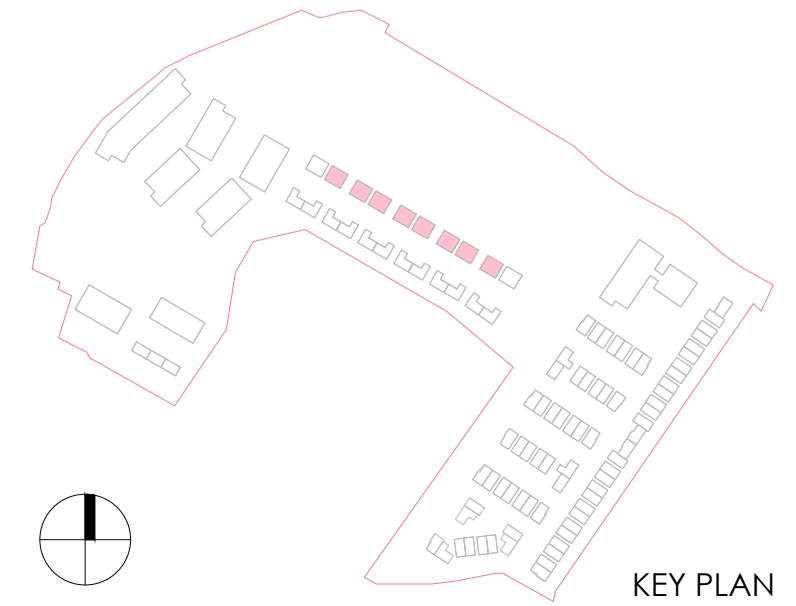

KEY PLAN

Revision Description	Date	Rev. No.	Issued by
ABP SHD Planning Submission	03.09.2018	--	SK



architecture | urban design
email: info@mahonypike.com
tel: +353 1 202 7400
fax: +353 1 283 0822
www.mahonypike.com

Dublin
The Chapel
Mount St. Anne's
Milltown, Dublin 6
D06 XN62 Ireland

Cork
26 South Mall
Cork City
Co. Cork
T12 R2RV Ireland

Project No.: 1704
Project Lead: MH
Drawn By: SK
Model No.: 1704A-OMP-HT-XX-DR-A-XX-11000
Purpose: PL

Project: Proposed Residential Development at Glencairn Lands
Location: Murphystown Way, Dublin 18
Client: Castdale Ltd.

Drawing Title: House Type D2
Drawing No.: 1704A-OMP-HT-D2-DR-A-XX-11000

Figured dimensions only to be used. This drawing is copyright of O'Mahony Pike Architects Ltd. All information is shared as per approved use in accordance with BS1192(2007) + A2(2016), Table 5: Standard Codes for Suitability of Models and Documents. If 'Information Approval Check' is empty, this information has been shared at \$0 - WIP.

Submittal - Checked By - Date