

- MATERIALS LEGEND**
- SELECTED COLOUR RENDER
 - SELECTED BRICK FACADE
 - TRIPLE-GLAZED WINDOW SYSTEM
 - TRIPLE-GLAZED DOOR SYSTEM
 - SELECTED TILED ROOF

HOUSE TYPE C1b
3 BED SEMI-DETACHED
134.2m²

NOTE: Please refer to site layout plan (1704A-OMP-00-00-DR-A-XX-11002) for location and orientation of house types.

Semi-detached units to be handed as required.

Please refer to OMP Design Statement for materials/finishes.

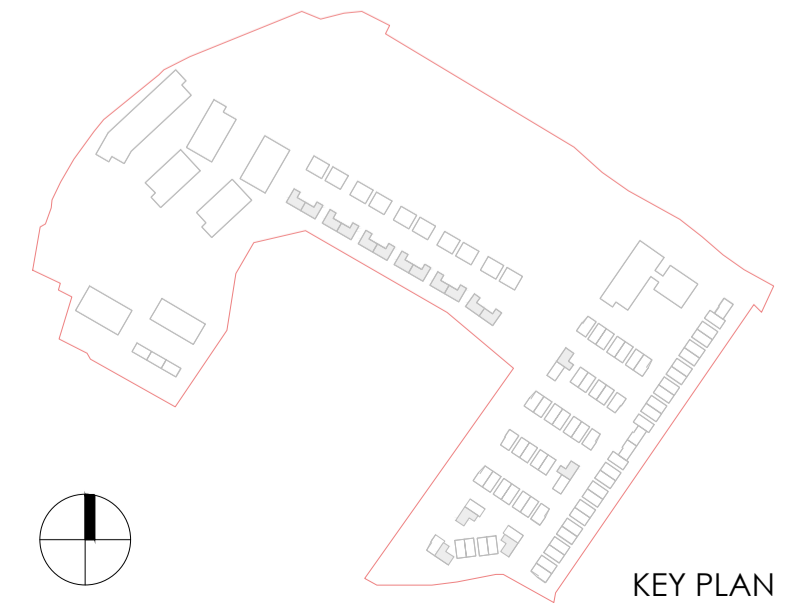

Revision Description	Date	Rev. No.	Issued by
ABP Pre-App Meeting	03.07.2018	--	SK
ABP SHD Planning Submission	03.09.2018	A	SK

Figured dimensions only to be used. This drawing is copyright of O'Mahony Pike Architects Ltd. All information is shared as per approved use in accordance with BS1192(2007) + A2(2016), Table 5: Standard Codes for Suitability of Models and Documents. If 'Information Approval Check' is empty, this information has been shared at \$0 - WIP.

mahony pike

architecture | urban design | Dublin | Cork
 email: info@mahonypike.com | The Chapel | 26 South Mall
 tel: +353 1 202 7400 | Mount St. Anne's | Cork City
 fax: +353 1 283 0822 | Milltown, Dublin 6 | Co. Cork
 www.mahonypike.com | D06 XN52 Ireland | 112 R2RV Ireland

Project: Proposed Residential Development at Glencairn Lands
Location: Murphystown Way, Dublin 18
Client: Castdale Ltd.

Project No.: 1704
Project Lead: MH
Drawn By: SK
Model No.: 1704A-OMP-HT-XX-DR-A-XX-11000
Purpose: PL

Scale @ A1: varies
Date Printed: 03.07.2018
Current Rev.: A

Drawing Title: House Type C1b
Drawing No.: 1704A-OMP-HT-C1-DR-A-XX-11001