

**MATERIALS LEGEND**

1. SELECTED COLOUR RENDER
2. SELECTED BRICK FACADE
3. TRIPLE-GLAZED WINDOW SYSTEM
4. TRIPLE-GLAZED DOOR SYSTEM
5. SELECTED TILED ROOF

**HOUSE TYPE C1a**  
3 BED SEMI-DETACHED  
134.2m<sup>2</sup>

NOTE: Please refer to site layout plan (1704A-OMP-00-00-DR-A-XX-11002) for location and orientation of house types.

Semi-detached units to be handed as required.

Please refer to OMP Design Statement for materials/finishes.

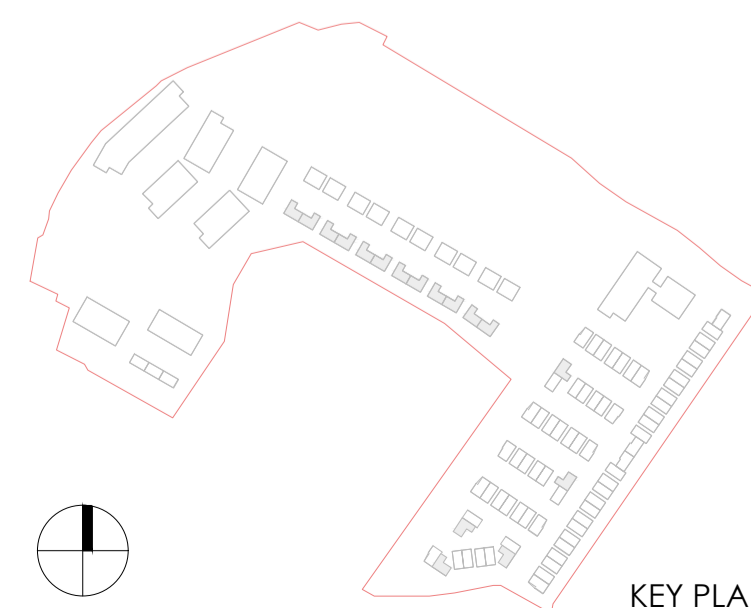

| Revision Description        | Date       | Rev. No. | Issued by |
|-----------------------------|------------|----------|-----------|
| ABP Pre-App Meeting         | 03.07.2018 | -        | SK        |
| ABP SHD Planning Submission | 03.09.2018 | A        | SK        |

**omahony pike**

architecture | urban design  
 email: info@omahonypike.com  
 tel: +353 1 202 7400  
 fax: +353 1 283 0822  
 www.omahonypike.com

**Project:** Proposed Residential Development at Glencairn Lands  
**Location:** Murphystown Way, Dublin 18  
**Client:** Castdale Ltd.

**Drawing Title:** House Type C1a  
**Drawing No.:** 1704A-OMP-HT-C1-DR-A-XX-11000

**Project No.:** 1704  
**Project Lead:** MH  
**Drawn By:** SK  
**Model No.:** 1704A-OMP-HT-XX-DR-A-XX-11000  
**Purpose:** PL  
**Scale @ A1:** varies  
**Date Printed:** 03.07.2018  
**Current Rev.:** A

Figured dimensions only to be used. This drawing is copyright of O'Mahony Pike Architects Ltd. All information is shared as per approved use in accordance with BS1192(2007) + A2(2014), Table 5; Standard Codes for Suitability of Models and Documents. If 'Information Approval Check' is empty, this information has been shared at \$0 - WIP.

Suitability - Checked By - Date