

GROUND FLOOR PLAN

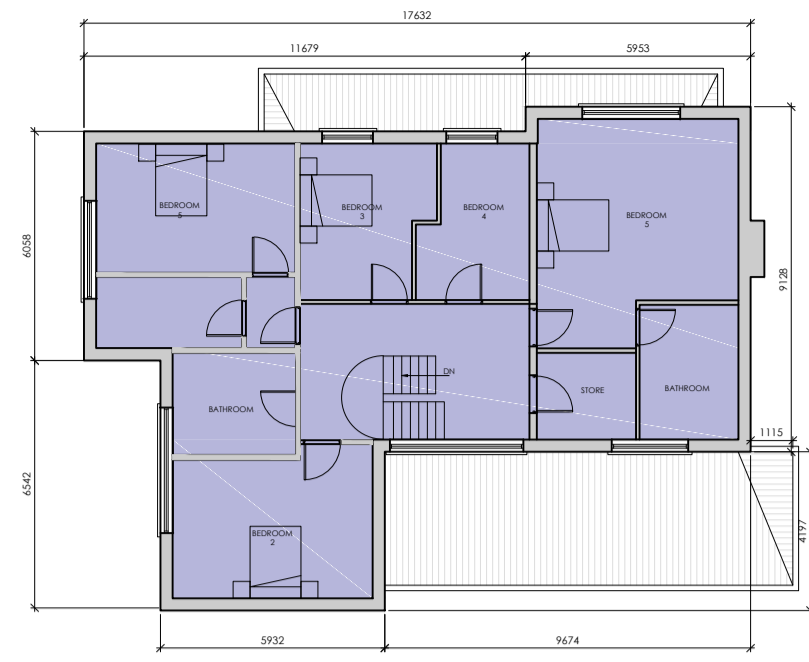

FIRST FLOOR PLAN

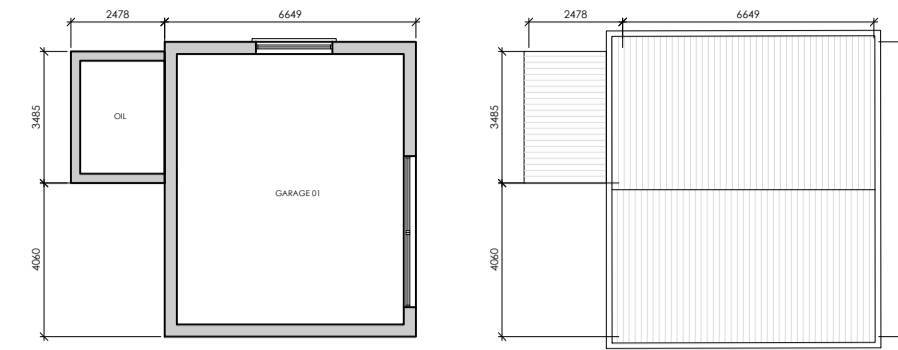

GARAGE 01 TO BE DEMOLISHED

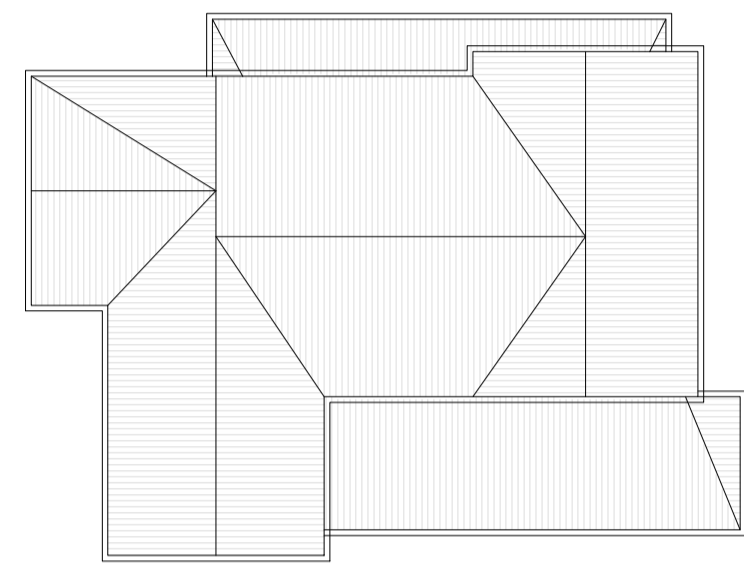

ROOF PLAN

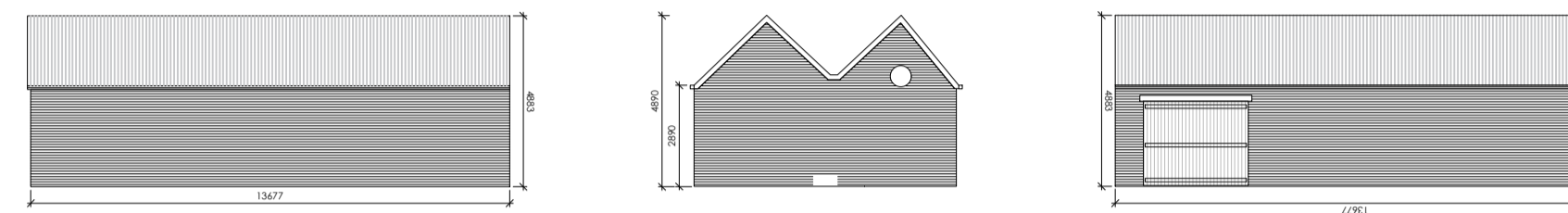

GARAGE 02 TO BE DEMOLISHED

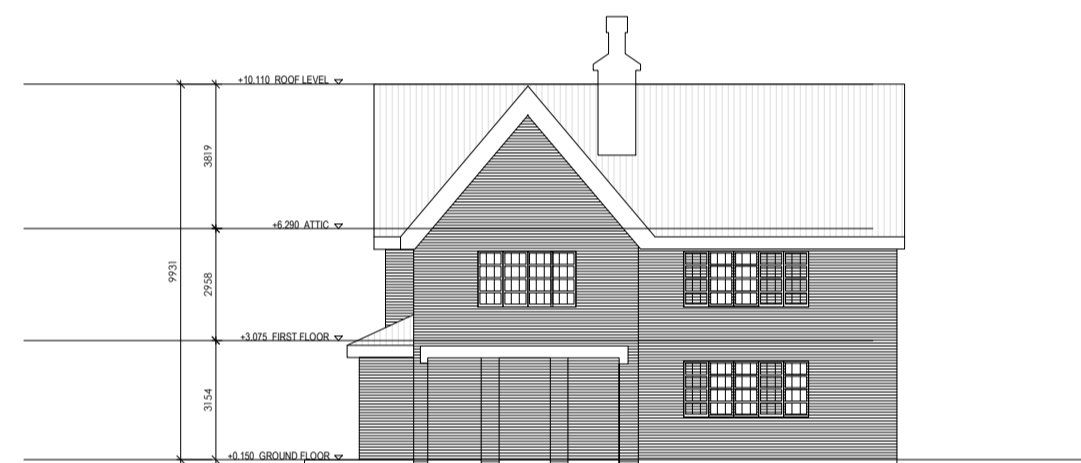
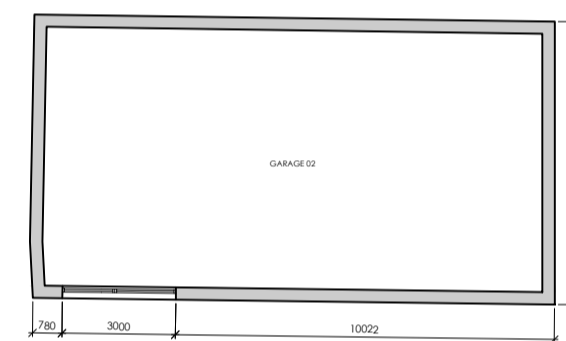
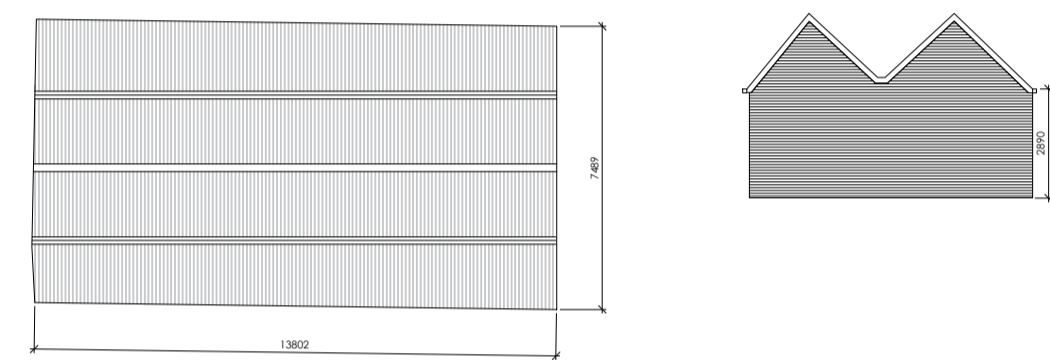

SIDE ELEVATION 01



FRONT ELEVATION

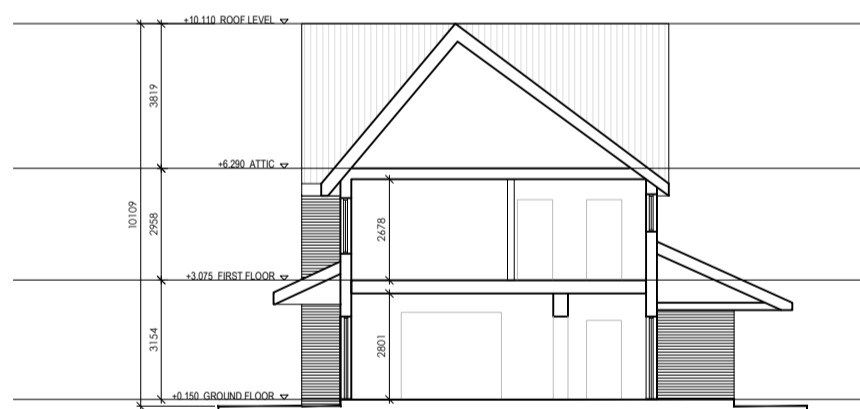

CROSS SECTION



REAR ELEVATION

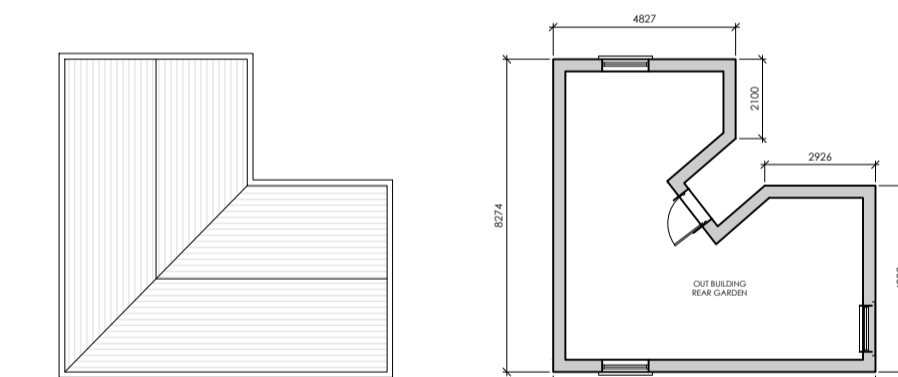

OUT BUILDING REAR GARDEN TO BE DEMOLISHED

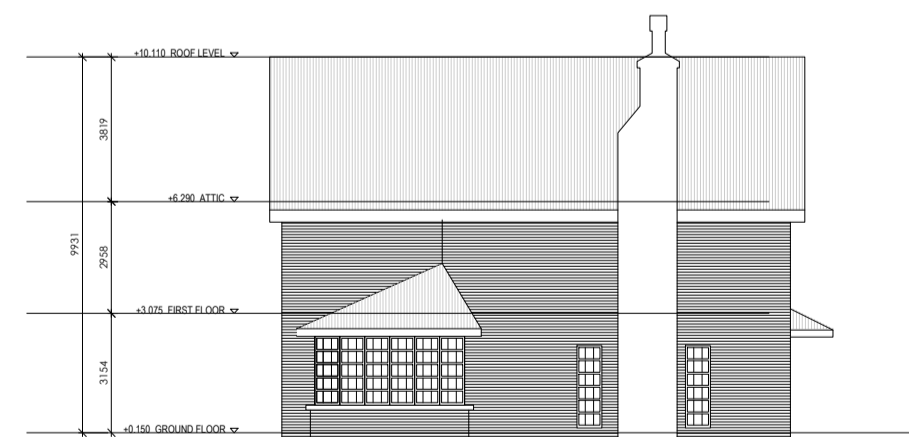

SIDE ELEVATION 02

EXISTING HOUSE TO BE DEMOLISHED

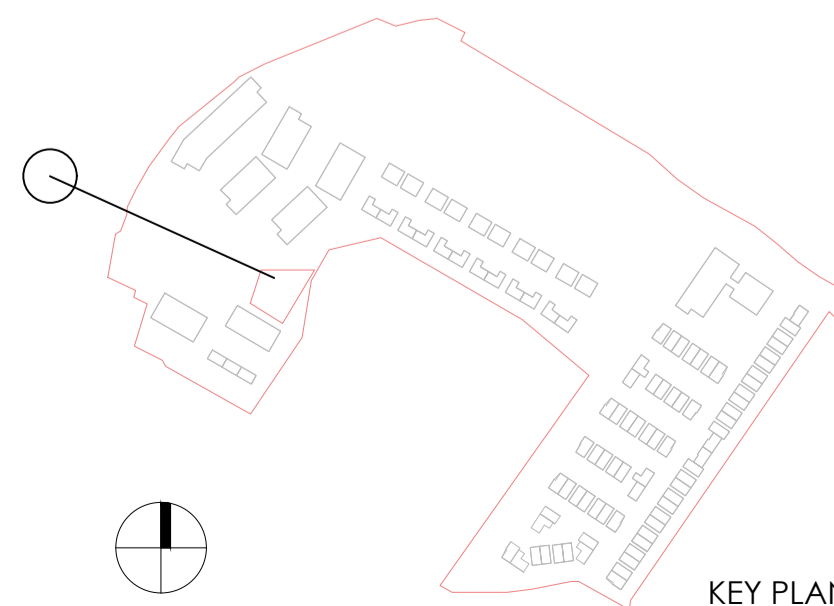

KEY PLAN

Revision Description	Date	Rev. No.	Issued by
ABP SHD Planning Submission	03.09.2018	--	SK

omahony pike

architecture | urban design | Dublin | Cork

email: info@omahonypike.com | The Chapel | 26 South Mall

tel: +353 1 202 7400 | Mount St. Anne's | Cork City

fax: +353 1 283 0822 | Milltown, Dublin 6 | Co. Cork

www.omahonypike.com | D06 XN52 Ireland | T12 R2RV Ireland

Project No.: 1704 **Scale @ A1:** 1:200

Project Lead: MH **Date Printed:** SEPT 2018

Drawn By: KÓC **Current Rev.:** --

Model No.: 1704A-OMP-HT-XX-DR-A-XX-11000

Purpose: PL

Project: Proposed Residential Development at Glencairn Lands

Location: Murphystown Way, Dublin 18

Client: Castdale Ltd.

Drawing Title: Existing House and Out Buildings to be Demolished_Plans Elevations Section

Drawing No.: 1704A-OMP-EX01-00-M2-A-XX-11000

Please refer to OMP site location plan (drawing no. 1704A-OMP-00-00-DR-A-XX-11000) for location.

Please note that drawings for demolition are indicative only and subject to survey

Figured dimensions only to be used. This drawing is copyright of O'Mahony Pike Architects Ltd. All information is shared as per approved use in accordance with BS1192(2007) + A2(2016), Table 5: Standard Codes for Suitability of Models and Documents. If 'Information Approval Check' is empty, this information has been shared at \$0 - WIP.

Submittal - Checked By - Date